

**VIJAYA INSTITUTE OF TECHNOLOGY FOR WOMEN
ENIKEPADU, VIJAYAWADA – 521108**

AICTE MANDATORY DISCLOSURES

S.No	Title	Documents
1	NAME OF THE INSTITUTION	Vijaya Institute of Technology for Women.Enikepadu,Vijayawada Ph no. 0866- 2844444 Email. Id: vijayatechfw@gmail.com
2	NAME AND ADDRESS OF THE TRUST/SOCIETY/ COMPANY	SRK FOUNDATION VIJAYAWADA
3	NAME AND ADDRESS OF PRINCIPAL	Dr. G. CHENCHAMMA, Principal, Mobile no :8008519444 Email. Id gorantla_chenchamma@yahoo.com
4	NAME OF THE AFFILIATING UNIVERSITY	Jawaharlal Nehru Technological University, Kakinada
5	GOVERNANCE Members of the Governing Body	<ol style="list-style-type: none"> 1. B.S.Appa Rao,B.E , Chairman 2. B S Sri Krishna –M.S, Secretary 3. Dr.G.Abbaiah, JNTUK 4. Dr.G.Chenchamma,Principal,VITW 5. .Dr.P.Siddaiah principal University College Of Engineering & Technology, Acharya Nagarjuna University Guntur-522510,AP. 6. Smt.K.Ramadevi, Industrialist President, ALEAP.

VIJAYA INSTITUTE OF TECHNOLOGY FOR WOMEN
ENIKEPADU, VIJAYAWADA – 521108

Organizational Chart

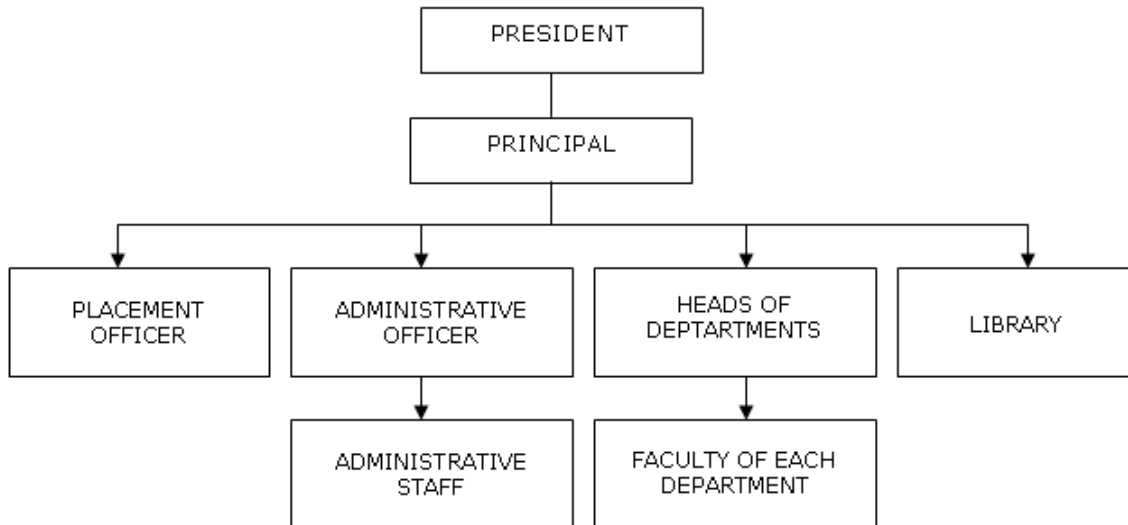

	Anti Ragging Committee	1.Dr.G.Chenchamma ,Principal 2.Dr.V.Raghava Lakshmi Vice-Principal 3.Smt.Y.Vijaya, Asst.Professor 4.Ms. K.Prasuna Asst.Professor 5. Mr.K.Narendra Babu, Asst.Professor 6. Ms. ACP Ranjani, Asst.Professor
	Grievance Redressal Committee	1.Dr.G.Chenchamma,Principal 2.Dr.V.Raghava Lakshmi,Assoc.Prof 3.Ms. Y.Vijaya Asst.Professor 4.Ms. ACP Ranjani,Asst.Professor 5.Ms.K.Prasuna, Asst.Professor 6. Ms. S.Satyasree, Asst.Professor 7. Ms. P.Kalpana, Asst.Professor
	Committee for SC/ST	1.Dr. G.Chenchamma,Principal 2.Mr.K.Narendra Babu,Asst.Professor 3.Ms. P.Silpa, Asst.Professor 4. Mr. J.Krishna, Asst.Professor

**VIJAYA INSTITUTE OF TECHNOLOGY FOR WOMEN
ENIKEPADU, VIJAYAWADA – 521108**

6.	PROGRAMMES	
	Name of the Programmes approved by AICTE	1.B.Tech, Computer Science and Engineering 2.B.Tech,Electronics and Communication Engineering 3.B.Tech,Electrical and Electronics Engineering 4.B.Tech ,Information Technology 5.Artificial Intelligence and Machine Learning (CSE-AI&ML) 5. MBA, Master of Business Administration Diploma--CME,ECE and EEE
	Campus Placement in the last two years with Minimum salary, Maximum salary and Average Salary.	View Document
7.	FACULTY	
		View Document
8.	PROFILE OF PRINCIPAL	
		View Document